

**Thirty Second Sunday
in Ordinary Time
Sunday, Nov. 8th,
2015**

Our Lady of Peace

846 5th St. SE, Mayville, ND 58257

Office # (701)788-3234

Email: Catholic@gra.midco.net

Website: Olp-stagnes.org

Msgr's Email: daniel.pilon@fargodiocese.org

Msgr's Cell (701) 361-2051

Saturday Mass:

5 pm

Sunday

1st, 3rd and 5th 11 am

2nd and 4th 8:30 am

Sacrament of

Reconciliation

Our Lady of

Peace:

Saturday 4:15-

4:45 pm

Pastor: Msgr. Daniel Pilon
Lay Director: Karen Gapp
Lay Director: Al Koshney
Council Member: Roberta Tangen
Council Member: Chris Yeargan

Council Member: Jean Capouch
Council Member: David Groven
Council Member: Dan Keating
Liturgy Rep: Karen Gapp
DRE: Samantha DeLong

Holy Father's Prayer Intentions for November

Universal: That we may be open to personal encounter and dialogue with all, even those whose convictions differ from our own.

Evangelization: That pastors of the church, with profound love for their flocks, may accompany them and enliven their hope.

MESSAGE FROM MONSIGNOR

LAUDATO, SI' (par. 2)

"2. This sister now cries out to us because of the harm we have inflicted on her by our irresponsible use and abuse of the goods with which God has endowed her. We have come to see ourselves as her lords and masters, entitled to plunder her at will. The violence present in our hearts, wounded by sin, is also reflected in the symptoms of sickness evident in the soil, in the water, in the air and in all forms of life. This is why the earth herself, burdened and laid waste, is among the most abandoned and maltreated of our poor; she "groans in travail" (*Rom 8:22*). We have forgotten that we ourselves are dust of the earth (*cf. Gen 2:7*); our very bodies are made up of her elements, we breathe her air and we receive life and refreshment from her waters."

Pope Francis begins the encyclical much like we do the Mass. He began with a greeting praising God for the gift of the earth who is both our sister and our mother. In the second paragraph he acknowledges the sins and of each of us as well regarding our treatment of our sister the earth. He notes that our sister, the earth, is crying out to us because of the harm we have done to her. Later in the encyclical Francis will point out more specifically the ways the earth is crying out to us. At this point we are to begin the first step of repentance by recognizing our sin. Our sin is that we have failed to recognize that we are part of the earth. Our bodies are formed from the same elements of the earth. Instead we have decided to see ourselves as masters of the earth. We have abused the call to dominion over the earth by seeing ourselves as master rather than servant to God's creation. He reminds us that we all struggle with the desire to be violent in our heart, to lord it over others rather than always have a reverent respect. This violence is being reflected in the sickness that is evident in soil, air, water and all forms of life.

We see here how rabid climate change deniers may be frustrated with Pope Francis. He is being very forthright as all the prophets have been. He sees us committing sins against the earth, points out the harm we are doing to the earth and to ourselves and invites us to begin to reflect on how we can repent. He will be inviting us to consider how we might change directions in our life so that we truly respect the earth rather than blithely continue to abuse the earth.

WEEKLY LITURGY SCHEDULE					Readings	Psalm	Gospel
			Mass	Intention			
11/9	Mon				Ezekiel 47:1-2,8-12	46:2-9	John2:13-22
11/10	Tue	OLP	9 a		Wis2:23-3:9	34:2-3,16—19	Luke17:7-10
11/11	Wed	OLP	9 a		Wis6:1-11	82:3-4,6-7	Luke17:11-19
11/12	Thurs	OLP	9 a		Wis7:22-8:1	119:89-91,130,135	Luke17:20-25
11/13	Fri	LMH	9:30 a		Wis13:1-9	192:2-5	Luke17:26-37
11/14	Sat	OLP	5:00 p		Wis18:14-16;19:6-9	105:2-3,36-37,42-43	Luke18:8-1
11/15	Sun	OLP	11		Daniel12:1-3	16:5,8-11	Mark13:24-32
		StAG	830		Heb10:11-14,18		

OLP Stewardship Nov. 1 st 2015	
Adult Env.	3132.00
Childrens Env	14.00
Plate	92.00
Votive	15.50
Black & India.	25.00
TOTAL	\$3278.50

Monsignor will be gone Nov 16th morning – Nov. 20th afternoon.

Ministry Schedule	Saturday, October 31 st 5 pm	Sunday, November 1 st 11am	Saturday, November 7 th 5 pm	Sunday, November 8 th 830am
Sacristan	Teresa	Samantha	Marge	Peg
Lector	P Littlefield	D Carpenter	P Sedler	L Grad
Euch. Minister	M Baker K Gummer	N Capouch M Reiter	L Scallon M Baker	R Durkin M Reiter
Servers	Palmer Family	J Agnes O Gapp		J Doll D Agnes
Cross-bearer	Palmer Family	K Carpenter	R Werran	D Carpenter
Ushers	G&L Grad	J Piatz M Sletten	C&C Engler	M Johnson D Cannon
Gift Bearers	Engler Family	B&C Connick	J&R Flaten	C&E Coles
Music	Dee	Mary& Teresa	Karen&Lori	Kreigers

**Thank
You**

Marty Leiss donated a Hobart dishwasher for the church kitchen in Jodie's memory. We are to have a stained glass window in memory of Jodie on the north side of the church. We will use money from the dishwasher fund and memorials for Jodie. Thank you so much, Marty, for this generous donation.

Thank you to Diane Johnson and Marion Baker for the beautiful altar decorations. Diane and Deb Sola water our plants weekly. We appreciate your dedication.

November 8, 2015 - 32nd Sunday in Ordinary Time

“I say to you, this poor widow put in more than all the other contributors to the treasury. For they all contributed out of their abundance; but she out of her poverty has put in everything she had, her whole living.” (Mark 12:43-44)
Jesus gets right to the point – we are all called to give money to support the mission of the Church, regardless of our circumstance. No gift is too small or insignificant! Giving money to support the mission of our local parish is a matter of our faith, just like praying and participating in parish ministries. When you make a financial offering, is it from your “first fruits or from what is “left over”?

Today, our parish will take up the 131st Annual National Black and Indian Mission Collection.

Our support of this collection helps build the Church in African America, Native American, and Alaska Native communities from coast to coast. Schools, parish religious education programs, and diocesan ministries depend on your generosity to help them spread the Gospel. **Envelopes for this collection can be found on front table. Thank you for your generosity.**

November 22nd Men's Breakfast
November 22nd Evening – Turkey Bingo
December 12th Cookie Walk

Church Activities

St. Agnes Parish
102 1st ST East
Hunter, ND 58048
701-874-2226

Schedule:

Mass: 8:30 am 1st, 3rd, 5th Sundays;
 11:00 am 2nd, 4th Sundays
 Sacrament of Reconciliation: 8:10-8:25 am
 1st Sunday
 Adoration: 9-10 am every Saturday

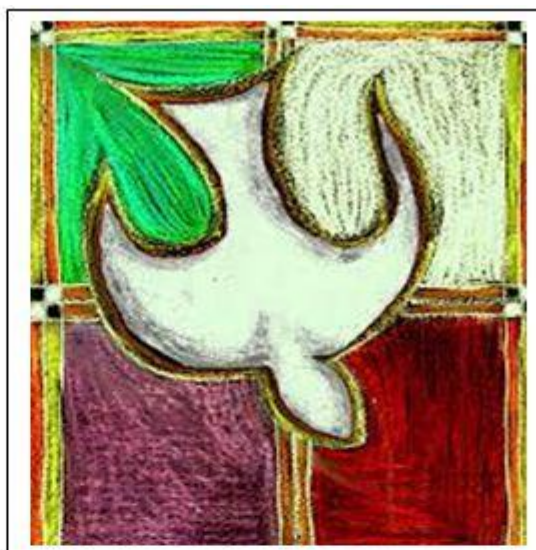

Parish Council
 DRE: Jessica Schultz, Michelle Thompson
 Lay Directors: Conray Griesbeck, Connie Lerew
 Council Members: Kristen Oisted, Bryon Mitzel
 Christian Women: Sheila Sherritt
 Liturgy Committee: Jill Moore

Stewardship, November 1

Adult	\$775.00
Children	17.75
Plate	25.00
All Saints	70.00
Total	\$887.75

Liturgy Schedule

	November 8 – 11:00 am	November 15 – 8:30 am	November 22 – 11:00 am
Lector	Jill	Connie	Sharon
Communion ministers	Roger/Sheila	Conray/Charlet	Margaret/Gerry
Servers	Kelsey/Jack	Kelsey/Brandon	Kelsey/Cierra
Cross Bearer	Hunter	Harley	Emma
Greeters/Offering	Randy/Tracy	Conray/Charlet	Lesly/Suzie
Breakfast		Steve/Sharon, Dan, Connie	
Driver(s)	Gerry	OLP	Dan
CCD	class	class	class

Report on Fall Dinner from Sheila

meals Served	225	total cash	\$4453.00
take outs	60	cash box	- 500.00
workers	46	expenses	- 1398.53
		total profit	\$2554.47

Thanks to everyone who helped in any way. We had a wonderful turnout and many compliments on our meal and all that went with it. **Way to go!!!!**

FYI

Local Veterans' Day Programs

- Hunter Presbyterian Church, Wednesday, November 11, 2 p.m., program and lunch
- Arthur Community Hall, Wednesday, November 11, 6 p.m. social and beef stew, 7 p.m. short program (Pastor Justin Iverson, speaker)

Planning the 2015-2016 Planner (from Lois)

Please check through this list and let me know what needs to be changed/added, etc.

Lectors: Lesly, Sharon, Jill, Katie, Connie. **Communion ministers:** Conray, Charlet, Gerry, Margaret, Roger, Sheila, Jill, MaryEllen (summer). **Servers:** Brandon, Kelsey (through Easter), Cierra, Jack, Emma, Eve, Hunter. **Cross-Bearers:** Olivia, Harley, Jonah.

If you have anything you think should go in our bulletin, please give me a call. Thanks! Lois (874-2144)

Upcoming Community Events

Financial Peace University Class:

Starting Wednesday, December 2 at 6:30 p.m. St. Benedict's parish in Wild Rice will present a nine week course developed by Dave Ramsey on eliminating debt, retiring inspired and controlling income and expenses. One of the big parts of Finance Peace University is stewardship. Every church, everywhere will benefit from learning more from these classes. For more information contact Dave McNeil at dmcneil6@yahoo.com or visit <https://fpucentral.daveramsey.com/promotional-materi>

Luther Memorial Home TREE OF DEDICATION

Dedication ornaments may be purchased for the tree in memory of, In honor of, or as a greeting to a special friend or relative! The tree will be dedicated on December 6th 2015 Proceeds from the tree will go the LMH Auxiliary Fund.

Ornaments are:

Blue - \$5

Red - \$10

Green - \$20

Silver - \$50

Gold - \$100

Checks can be sent to Tree of Dedication, LMH – 750 Main St E Mayville ND 58257

***** DATE CHANGE*****
OLP Mens Pancake Breakfast
November 22nd
After 8:30 am Mass

There will be a meeting on the 15th
after Mass for anyone who
wants to help.

St. Esther will once again be
hosting Turkey Bingo at OLP on
Sunday November 22. Plan on
attending-fun for all ages!

	<p>Pizza Shop Mayville 786-3273</p>	<p>SANCTUARY CANDLE <i>You may have the Sanctuary Candle burn for your intention. We ask a donation of \$3.00. Envelopes are available on the entry table.</i></p>
 <p>Mayville 788-3110 Hillsboro 636-5500 Hatton 543-3013</p>		 <p>THE FIRST AND FARMERS BANK <i>"We're The One For You"</i></p> <p>Portland 788-3791 Mayville 788-9030 www.ffbnk.com</p>
 <p>MAYPORT INSURANCE and REALTY www.mayportinsurance.com 1-800-448-7999</p>		<p>Securian Financial Advisor of ND, Inc. 124 Center Ave SO (located in First & Farmers Bank, Mayville, ND) 701-788-6100</p>